

Special Education Endorsement Program

Application Instructions and Requirements

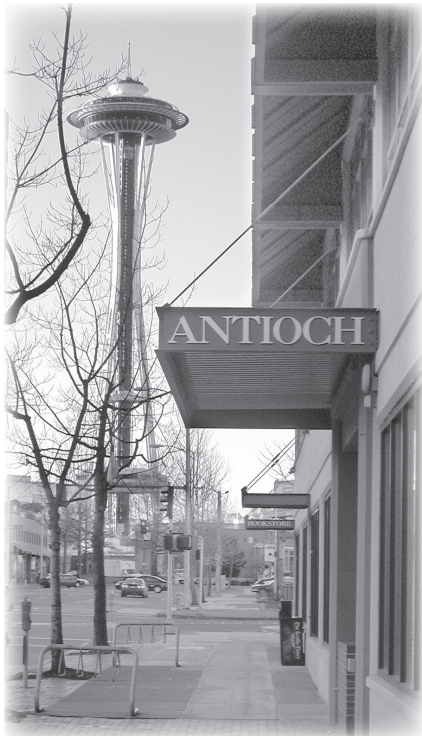

Date _____

Applicant's Name _____
LAST FIRST MIDDLE INITIAL

Mailing Address _____

City _____ State _____ Zip _____

E-mail Address _____

Phone Number (Home) _____ (Cell) _____
(Work) _____

Date of Birth _____ Social Security Number _____

Current Position held and a Job Description:

Submit the following along with this application cover sheet to **Admissions Office, Antioch University Seattle, 2326 Sixth Ave., Seattle, WA 98121:**

1. Application processing fee payable to Antioch University Seattle: \$50
2. A copy of your Washington Teaching Certificate
3. A resume or short curriculum vitae
4. A two to three page double-spaced letter addressing the following:
 1. Your interest in Special Education and why you need this endorsement.
 2. Experience: skills, strengths and weaknesses (professional and personal life).
 3. Major interest and professional passion (vision for your professional future).
 4. Strengths and uniqueness you bring into this field of study and service.
 5. Opportunities to interact with parents and communities.
 6. Experience working with diverse populations.
 7. Any other relevant information that is unique to your application.

All application materials become the property of Antioch University Seattle.

Antioch University Seattle • 2326 Sixth Ave. • Seattle, WA 98121-1814 • 206-268-4202 • Toll-free: 888-268-4477 • Fax: 206-268-4242
TTY: 206-728-5745 • E-mail: admissions@antiochseattle.edu • Website: www.antiochseattle.edu